Ashtons

Apartment 82, Leetham House Pound Lane YO1 7PB

£1,200 Per Month

1 1 1 B

A spacious one bedroom, third floor apartment offered for let in the popular Hungate development in the city centre. The apartment comprises entrance hallway; large open plan living kitchen area, equipped with integrated fridge/freezer, microwave, oven and electric hob; utility cupboard; well sized double bedroom with wardrobes; modern shower room. The apartment has the added bonus of a balcony off the living room, offering views over the central courtyard. No parking.

Available Now

Deposit £1300 / Council Tax Band B / EPC Rating B

THIRD FLOOR

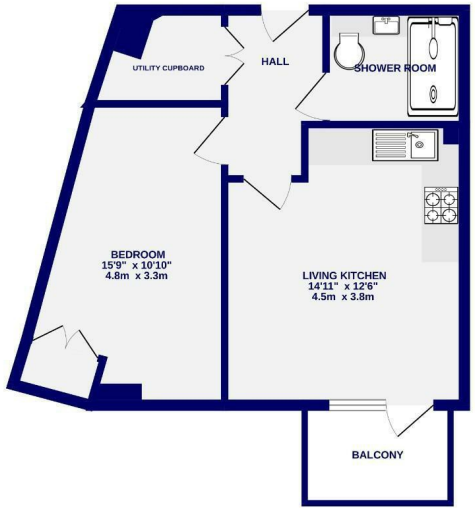

TOTAL FLOOR AREA : 474sq.ft. (44.0 sq.m.) approx.
Whilst every attempt has been made to ensure the accuracy of the floorplan, measurements of rooms and any other items are approximate and no responsibility is taken for any error, omission or mis-statement. This plan is for illustrative purposes only and should be used as such by any prospective purchaser. The services, systems and appliances shown have not been tested and no guarantee as to their operability.
Made with Metropix ©2026

Ashtons Lettings 01904 731404 lettings@ashtonsnet.com